

16629 Meridian St  
Omaha, NE 68136



2,853 Sqft



5 bed, 4 bath



\$292,000

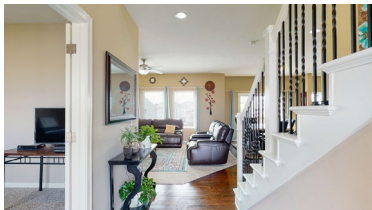

<https://realestate.lifestyle360vr.com/listings/16629-meridian-st/>



THIS HOME IS  
**ALWAYS OPEN ONLINE™**  
TAKE A VIRTUAL TOUR!

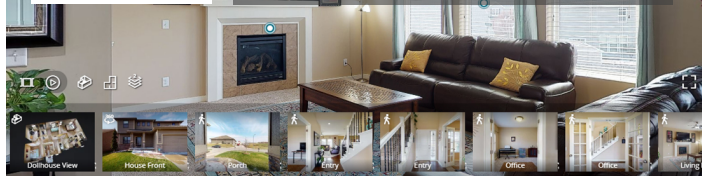

**Kimberly Askvig**  
Realtor®, Fathom Realty

c: (402) 689-9244  
e: kimberly@askvigrealestate.com  
w: kimberlyaskvig.fathomrealty.com

## DESCRIPTION

---

A Meridian Park jewel! Built by The Home Company, this Redwood design incorporates an open floor concept throughout the living room, dining area, and kitchen. Quartz countertops, tile backsplash, stainless appliances, a hidden walk-in pantry, and a drop zone for shoes and backpacks add to the luster. The finished basement is ideal for entertaining and working out, complete with a bedroom and bathroom for guests. This diamond is completed with a Millard school district location that is within walking distance of Upchurch Elementary, day cares, a park, walking trails, and Chalco Recreation Area. All of this glimmer within minutes of I-80.

## PROPERTY FEATURES

---

- 19' Entry Ceiling with Chandelier
- 2<sup>nd</sup> Floor Laundry
- Finished Basement
- Gas Fireplace
- Granite Countertops
- Open Floor Plan
- Stainless Steel Appliances
- Walk-In Pantry
- Wood Floors
- Millard Public Schools

## WHAT'S NEARBY?

---

### Convenience Stores

- Hy-Vee (2.6 mi)
- Anderson Convenience Market (2.27 mi)
- QuikTrip (1.83 mi)

### Parks

- Chalco Hills Recreation Area (1.05 mi)
- Ed Zorinsky Lake & Recreation Area (3.51 mi)
- Plum Creek Park (5.27 mi)

### Grocery

- Fareway Stores (1.3 mi)
- Hy-Vee (2.6 mi)
- Walmart Supercenter (2.04 mi)

### Shopping

- Nebraska Crossing Outlines (6.37 mi)
- Oak View Mall (4.51 mi)
- One Pacific Place (7.47 mi)

### Restaurants

- Angus Burgers and Shakes (0.9 mi)
- Kinaara (3.38 mi)
- El Alambre Mexican Restaurant (1.37 mi)

### Coffee Shops

- Green Beans Coffee (1.37 mi)
- Scooter's Coffee (1.85 mi)
- The Beanery (4.91 mi)



### Kimberly Askvig

Realtor®, Fathom Realty

c: (402) 689-9244

e: kimberly@askvigrealestate.com

w: kimberlyaskvig.fathomrealty.com