

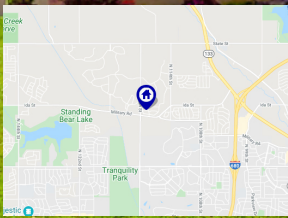

BERKSHIRE
HATHAWAY

HomeServices
Ambassador Real Estate

Cherry Ridge West Split Entry Home



11854 Newport Ave
Omaha, NE 68164



1,427 Sqft



3 bed, 2 bath



\$189,000

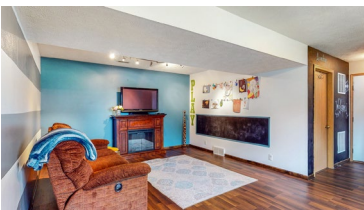
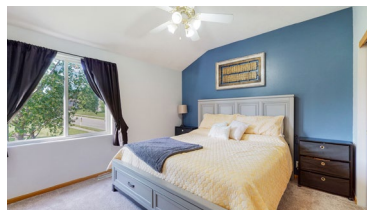

<https://realestate.lifestyle360vr.com/listings/11854-newport-ave/>

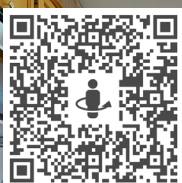

THIS HOME IS
ALWAYS OPEN ONLINE™
TAKE A VIRTUAL TOUR!

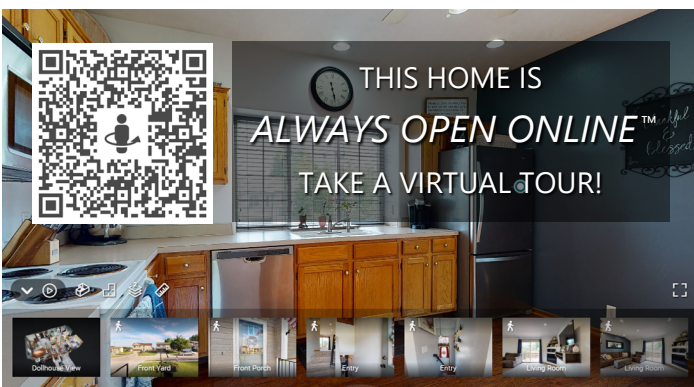

Ben Mathes

BHHS Ambassador Real Estate
Realtor®, Team Leader, One80 Group

c: 402-321-8799

e: ben@one80omaha.com

w: one80omaha.com





Description

Expect to be impressed by this exceptional open floor plan featuring towering ceilings, gas fireplace, gorgeous woodwork, and spacious rooms. Enjoy the enormous kitchen featuring a big bay window and cabinets galore. Entertain in the finished basement, and take advantage of the extended driveway. This beauty sits on an extra-deep corner lot on the edge of the city, which feels like the country. Close to schools, golf course, shopping, and park.

Property Features

- 9' Ceilings on Main Floor
- Ample Cabinets and Counter Space
- Deck
- Gas Fireplace
- Stainless Steel Refrigerator, Microwave, and Dishwasher
- Wood Floors in Family Room and Kitchen
- Large Corner Lot
- Security System

What's Nearby?

Grocery

- Hy-Vee (1.13 mi)
- Baker's Supermarket (2.19 mi)
- Family Fare Supermarket (2.55 mi)

Shopping

- Westroads Mall (4.0 mi)
- Village Pointe Shopping Center (6.03 mi)
- Crossroads Mall (5.48 mi)

Restaurants

- Deer Creek Sports Cantina (0.39 mi)
- Copal Mexican Cuisine (2.22 mi)
- Acadian Grille Scratch Kitchen (3.76 mi)

Coffee Shops

- Stories Coffee Company (4.07 mi)
- WD Cravings (1.32 mi)
- Roast Coffee House (2.95 mi)

Parks

- Standing Bear Lake (1.47 mi)
- Ramble Ridge Park (0.93 mi)
- OPPD Arboretum (3.08 mi)



Ben Mathes

BHHS Ambassador Real Estate
Realtor®, Team Leader, One80 Group

c: 402-321-8799

e: ben@one80omaha.com

w: one80omaha.com

