



BERKSHIRE  
HATHAWAY

HomeServices  
Ambassador Real Estate

# Mockingbird Hills Multi-Level Home



9923 Orchard Cir  
Omaha, NE 68127



2,676 Sqft



3 bed, 3 bath



\$239,900

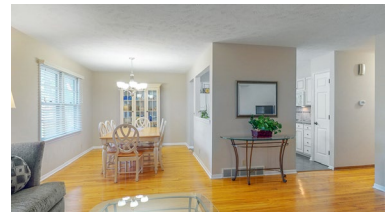

<https://realestate.lifestyle360vr.com/listings/9923-orchard-cir/>



THIS HOME IS  
**ALWAYS OPEN ONLINE™**  
TAKE A VIRTUAL TOUR!

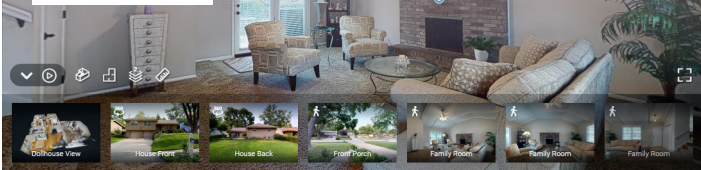

**John LaMontia**  
BHHS Ambassador Real Estate

c: (402) 290-7940  
e: [john.lamontia@bhhsamb.com](mailto:john.lamontia@bhhsamb.com)  
w: <https://johnlamontia.lifestyle360vr.com>



## DESCRIPTION

---

Stunning, meticulously kept multi-level home in quiet cul-de-sac with over 2,600 sqft! Newer vinyl siding, new roof July 2020, new carpet in basement, fresh paint, and updated HVAC. Gorgeous oak floors throughout the main level, large family room with soaring ceilings, and cozy wood burning fireplace. Hollywood bathroom with stunning granite, custom tile, and shower. Updated, eat-in kitchen with tile backsplash. Finished basement great for entertaining and extra, non-conforming room with ¾ bath. Enjoy the serene, fenced back yard and mature shade trees. Conveniently located near shopping, schools, restaurants, and just minutes from the interstate.

## PROPERTY FEATURES

---

- 10 & ½' Vaulted Ceiling in Family Room
- Ample Cabinets and Counter Space
- Brick Fireplace
- Covered Porch
- Fenced Back Yard
- Finished Basement
- Tile Shower and Low-Entry Tub
- Updated Fixtures and Finishes
- New Carpet and Paint
- New Roof July 2020
- Newer Vinyl Siding
- Pantry
- Patio
- Tile Entry & Bathroom Floors
- Updated HVAC
- Wood Floor Throughout Living, Dining, and Bedrooms

## WHAT'S NEARBY?

---

### Grocery

- Fareway (3.26 mi)
- Walmart (2.26 mi)
- Omaha Oriental Food & Gifts (0.54 mi)

### Shopping Malls

- Westroads Mall (3.95 mi)
- Oak View Mall (3.6 mi)
- Shadow Lake Towne Center (5.56 mi)

### Restaurants

- Bigway Chicken (0.5 mi)
- The Hunger Block (1.8 mi)
- Caniglia's a Mano (4.47 mi)

### Coffee Shops

- Whisk + Measure Specialty Bakery & Coffee (3.21 mi)
- Stories Coffee Company (3.74 mi)
- Village Grinder (3.0 mi)

### Parks

- Rockbrook Park (1.47 mi)
- Pipal Park (2.34 mi)
- Elmwood Park (3.51 mi)



**John LaMontia**  
BHHS Ambassador Real Estate

c: (402) 290-7940  
e: [john.lamontia@bhhsamb.com](mailto:john.lamontia@bhhsamb.com)  
w: <https://johnlamontia.lifestyle360vr.com>