



8811 S 65th St
Papillion, NE 68157



2,356 Sqft



4 bed, 3 bath



MODEL

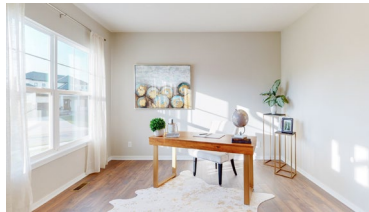

<https://realestate.lifestyle360vr.com/listings/8811-s-65th-st>



THIS HOME IS
ALWAYS OPEN ONLINE™
TAKE A VIRTUAL TOUR!

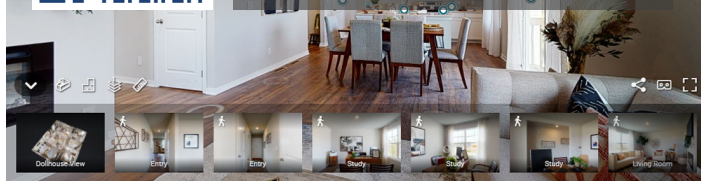

D.R. Horton Omaha

p: (402) 316-1690

e: omahainfo@drhorton.com

w: drhorton.com/nebraska/omaha

DESCRIPTION

D.R. Horton, America's Builder, presents the Holland plan. This two-story, open concept home provides 4 large bedrooms and 2.5 baths. The main level living area offers solid surface flooring throughout for easy maintenance. Home features a turnback staircase situated away from foyer for convenience and privacy, as well as a wonderful study. The kitchen offers beautiful cabinetry, a large pantry and a built-in island with ample seating space. Located upstairs, you'll find an oversized bedroom that features a deluxe bath with ample storage in the walk-in closet. In addition, the upstairs offers 3 additional bedrooms and a convenient laundry room. This home comes with all of the benefits of new construction.

PROPERTY FEATURES

- 2nd Floor Laundry
- 9' Ceilings on Main Floor
- Ample Cabinets and Counter Space
- Electric Fireplace
- Hardwood-Style Flooring
- Moen® Kitchen Sink and Faucets
- Plenty of Natural Light
- Quartz Countertops
- Study
- Walk-In Closets
- Walk-In Pantry
- Whirlpool® Stainless Steel Appliances

WHAT'S NEARBY?

Grocery

- Fareway (0.74 mi)
- Hy-Vee (2.76 mi)
- Jacobo's Grocery (4.36 mi)

Shopping

- Shadow Lake Towne Center (2.77 mi)
- One Pacific Place Shopping Center (6.05 mi)
- Carhartt (2.82 mi)

Restaurants

- Ollie and Hobbes Craft Kitchen (2.88 mi)
- IkaSan Ramen (2.81 mi)
- 72 Table & Tap (2.09 mi)

Coffee Shops

- Papillion Nutrition (0.76 mi)
- The Beanery (2.11 mi)
- Café Postale (6.81 mi)

Park

- Walnut Creek Lake & Rec Area (3.88 mi)
- Seymour L. Smith Park (1.2 mi)
- Swanson Park (2.76 mi)