

328 Lyncrest Dr
Lincoln, NE 68510



1,290 Sqft



3 bed, 2 bath



\$285,000

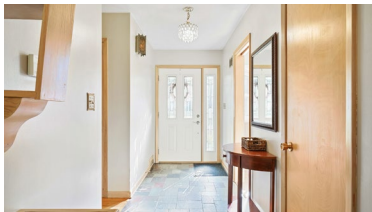

<https://realestate.lifestyle360vr.com/listings/328-lyncrest-dr/>

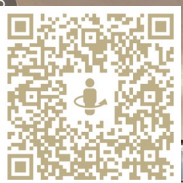

**THIS HOME IS
ALWAYS OPEN ONLINE™
TAKE A VIRTUAL TOUR!**



Denise Thelen

c: (402) 276-7060
e: denise@c21rt.com
w: dialdenise.com

DESCRIPTION

Go ahead and fall in love! This 3 bedroom, 2 bath home in desirable Eastridge area is ready for new owners. Inside, you will find a beautiful mix of original characteristics with modern updates. Kitchen features quartz countertops, tiled backsplash, eat-in area, appliances, and vinyl tile flooring. Original wood floors highlight the living/dining/hall & 3 main floor bedrooms. Spacious primary bedroom with double closets. Cedar closet and original built-ins in the hall.

PROPERTY FEATURES

- Cedar Closet
- Desirable Eastridge Area
- Double Closets
- Large Back Yard
- Patio
- Quartz Countertops
- Spacious Primary Bedroom
- Vinyl Tile Flooring
- Original Wood Floors

WHAT'S NEARBY?

Grocery

- Whole Foods Market (0.16 mi)
- Hy-Vee (0.73 mi)
- Natural Grocers (0.86 mi)

Shopping

- Gateway Mall (0.31 mi)
- Dillard's (0.4 mi)
- SouthPointe Pavilions (5.2 mi)

Restaurants

- Daq Shack (1.95 mi)
- Pho and Grill (2.55 mi)
- Casa Bovina (3.71 mi)

Coffee Shops

- The Harbor Coffeehouse (0.96 mi)
- The Filling Station (3.01 mi)
- Cultiva Coffee (3.59 mi)

Park

- Holmes Lake Park (2.13 mi)
- Lincoln Community Tower Square Park (3.41 mi)
- Prairie Pines (4.34 mi)

