



14425 Vane St
Bennington, NE 68007



2,526 Sqft



4 bed, 3 bath



\$415,000

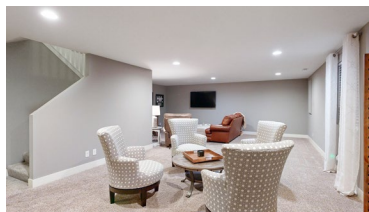
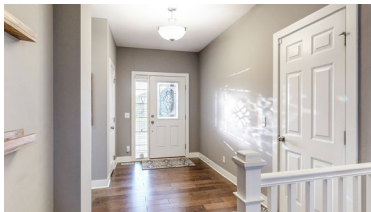

<https://realestate.lifestyle360vr.com/listings/14425-vane-st/>



THIS HOME IS
ALWAYS OPEN ONLINE™
TAKE A VIRTUAL TOUR!



Sarina McNeel

c: (402) 699-2666

e: sarinaisyurrealtor@gmail.com

w: facebook.com/sarinaisyurrealtor

DESCRIPTION

Welcome to this impeccably maintained, one-owner villa nestled in the sought-after Waterford community of Bennington. Pre-inspected and move-in ready, this home boasts stunning hardwood floors throughout the main floor, complemented by quartz countertops in the kitchen. The fully-finished basement adds a fourth bedroom and extra living space, perfect for entertainment or relaxation. Outside, the neighborhood amenities shine with two community pools, a clubhouse, and scenic walking trails. Enjoy the convenience of Villa HOA services, including snow removal, lawn care, and trash services. Appreciate easy living with a sprinkler system and James Hardie siding. Located with easy access to the Maple Street corridor, this villa offers a harmonious blend of comfort, style, and functionality in a prime location. Experience the best of Bennington living in this turnkey gem. AMA, Buyer to verify schools.

WHAT'S NEARBY?

Grocery

- Fareway Meat & Grocery (1.63 mi)
- Baker's Supermarket (2.37 mi)
- Hy-Vee (2.65 mi)

Shopping

- Village Pointe Shopping Center (4.94 mi)
- Regency Court (5.7 mi)
- Westroads Mall (5.5 mi)

Restaurants

- Big Red Neighborhood Grill & Sports Bar (0.89 mi)
- A Foreign Taste (1.27 mi)
- Everett's (5.46 mi)

Coffee Shops

- The Commons Coffee Shop (2.06 mi)
- Karma Koffee (4.17 mi)
- The Grind Coffeehouse (6.54 mi)

Park

- Standing Bear Lake (1.49 mi)
- Pepperwood Park (3.65 mi)
- Lawrence Youngman Park (5.76 mi)

FLOOR PLAN

14425 Vane St

SIZES AND DIMENSIONS ARE APPROXIMATE.
ACTUAL MAY VARY.

MAIN FLOOR



LOWER LEVEL

