



1605 Lakewood Dr
Papillion, NE 68046



2,516 Sqft



4 bed, 2.5 bath



\$380,000

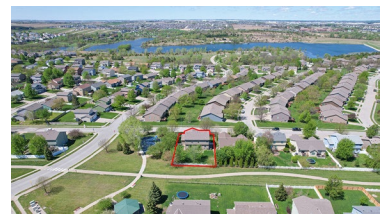
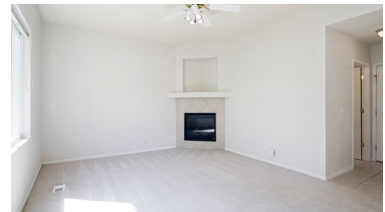

<https://realestate.lifestyle360vr.com/listings/1605-lakewood-dr/>



THIS HOME IS
ALWAYS OPEN ONLINE™
• TAKE A VIRTUAL TOUR!

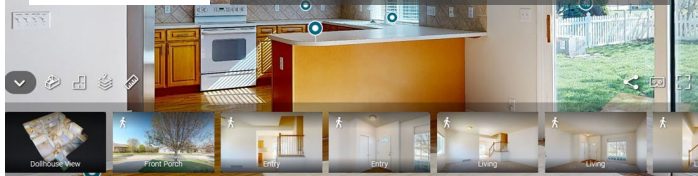

Kim Gray

c: (402) 680-2284

e: kim@turnkeyservicesrealty.com

w: turnkeyservicesrealty.com

DESCRIPTION

Welcome to your new home! This spacious home boasts an exceptional primary suite featuring a generously sized bedroom with a cozy fireplace, a luxurious bath, and an expansive closet fit for royalty. Every bedroom offers ample storage space, ensuring comfort and convenience for all. The well-appointed kitchen is equipped with a pantry and a comfortable dining area, perfect for hosting gatherings and creating culinary delights. Enjoy the open design of the living and dining areas, enhanced by lofty 9-foot ceilings, creating an inviting atmosphere for relaxation and entertainment. Outside, the fenced yard with sprinkler system provides privacy and convenience, while bordering a scenic walking trail and adjacent to a charming community park. With a three-car garage and main floor laundry, this home offers functionality at every turn. Ideally situated close to Walnut Creek Recreation Center, Hwy 370, shopping, dining, Werner Park, Offutt AFB, I-80, & more. Don't miss the opportunity!

WHAT'S NEARBY?

Grocery

- Walgreens (1.1 mi)
- Hy-Vee (1.59 mi)
- Fareway (3.02 mi)

Shopping

- Kajoma's Fashion Boutique (1.47 mi)
- Shadow Lake Towne Center (1.58 mi)
- Portside (5.1 mi)

Restaurants

- Pine and Black Bistro (0.87 mi)
- Ollie & Hobbes Craft Kitchen (0.94 mi)
- Talus Spirits & Sustenance (1.45 mi)

Coffee Shops

- Chocolaterie Stam (1.61 mi)
- Coffee Society Café (2.77 mi)
- Black Sheep Coffee House (5.13)

Park

- Walnut Creek Lake & Recreation Area (0.6 mi)
- Halleck Park (1.36 mi)
- Schwer Park (2.02 mi)