

19905 V St
Omaha, NE 68135

3,857 Sqft

5 bed, 3 bath

\$899,900

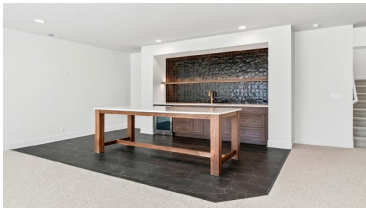

<https://realestate.lifestyle360vr.com/listings/19905-v-st/>



THIS HOME IS
ALWAYS OPEN ONLINE™
TAKE A VIRTUAL TOUR!

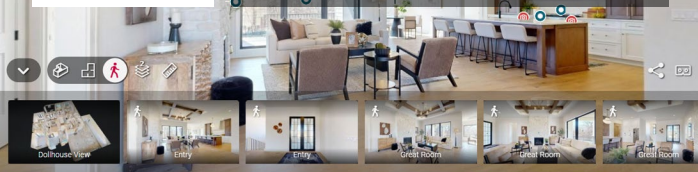

Chelsea Nelson
ERS Real Estate Group – eXp Realty

c: 402-657-8905
e: chelseam.nelson28@gmail.com
w: ersrealestateteam.com

Description

Welcome to Echelon Homes' newest ranch floor plan where style meets functionality. Custom cabinetry, quartz countertops, and designer lighting are showcased throughout. Gourmet kitchen with expansive island, walk-in pantry, and gas cooktop is perfect for entertaining. Great room features a timeless stone fireplace and an abundance of natural light. The spacious primary bedroom offers a walk-in closet connected to the laundry for added convenience. Gorgeous en-suite features a large tiled shower. A drop zone area right off the garage is a great bonus. Elegant basement bar flows into the huge rec room. The large covered deck and patio create the ideal back yard oasis in this South Streams stunner.

What's Nearby?

Grocery

- Hy-Vee (1.72 mi)
- Hy-Vee (3.7 mi)
- Fareway (2.49 mi)

Shopping

- Village Pointe Shopping Center (4.63 mi)
- Nordstrom Rack (4.67 mi)
- Oak View Mall (5.13 mi)

Restaurants

- Circo (0.66 mi)
- Marrow (4.1 mi)
- Meddy's (4.55 mi)

Coffee Shops

- Ziggi's Coffee (0.3 mi)
- Holy Grounds Coffee (0.9 mi)
- Stir Coffee Bar (3.24 mi)

Parks

- Coyote Run Spray Ground (0.78 mi)
- Hawthorne Park (1.93 mi)
- Lawrence Youngman Park (4.51 mi)

**Chelsea Nelson**

ERS Real Estate Group – eXp Realty

c: 402-657-8905

e: chelseam.nelson28@gmail.com

w: ersrealestateteam.com